

Traffic Control Plan:

Date: 18/05/22 **Author:** Gemini Perera **Project:** 18 College Street, Darlinghurst **Client:** Active Crane Hire **Contact:** Neville Livingston **Phone:** 0421 779 289 www.invarion.com

Comments:

This plan was designed by Gemini Perera of Jim's Traffic Control - Hornsby in accordance with Australian Standards and the TfNSW's Traffic Control at Worksites Manual V6.0. The plan is designed for the safe setup of a work zone on 4/6 lanes on College Street and a full road closure on Stanley Street to stand a mobile crane to remove the site tower crane at 18 College Street, Darlinghurst. During work College Street traffic will be run at contra flow, Stanley Street traffic will be detoured and pedestrians shall be assisted to the other footpath. Certified traffic controllers will be on-site to implement and monitor this TCP. All traffic control plans are copyright/property of Jim's Traffic Control - Hornsby and are not transferrable unless authorized by Jim's Traffic Control - Hornsby. Any questions please contact Dwayne Perera of Jim's Traffic Control - Hornsby on 0400 350 182.



Manifest

- 101 x Cone
- 24 x Bollard
- 22 x Pedestrian Tape
- 11 x sign single
- 10 x T5-5 T5-5 single chevron
- 9 x Traffic Controller
- 5 x ImBUS
- 2 x semi trailer
- 2 x T1-18 PREPARE TO STOP
- 2 x T1-23 CHANGED TRAFFIC CONDITIONS
- 2 x T1-34 TRAFFIC CONTROLLER AHEAD
- 2 x T1-5 WORKERS AHEAD
- 2 x T1-6 DETOUR AHEAD
- 2 x T8-3 USE OTHER FOOTPATH
- 1 x RESIDENTS residents only
- 1 x T1-32 SIDE ROAD CLOSED
- 1 x T2-235 (L) LANE CLOSED LEFT (over hazard marker)
- 1 x T2-235 (R) LANE CLOSED RIGHT (over hazard marker)
- 1 x T2-4 ROAD CLOSED
- 1 x T5-1 (R) DETOUR LEFT
- 1 x T8-2 (L) PEDESTRIANS LEFT
- 1 x T8-2 (R) PEDESTRIANS RIGHT
- 1 x T8-2L pedestrians (L)
- 1 x T8-2R pedestrians (R)

Legend

- Bollard
- Bus Lane
- Cone
- Job Site
- Mobile Crane
- Pedestrian Access
- Pedestrian Tape
- Traffic Controller
- traffic light
- Work Area

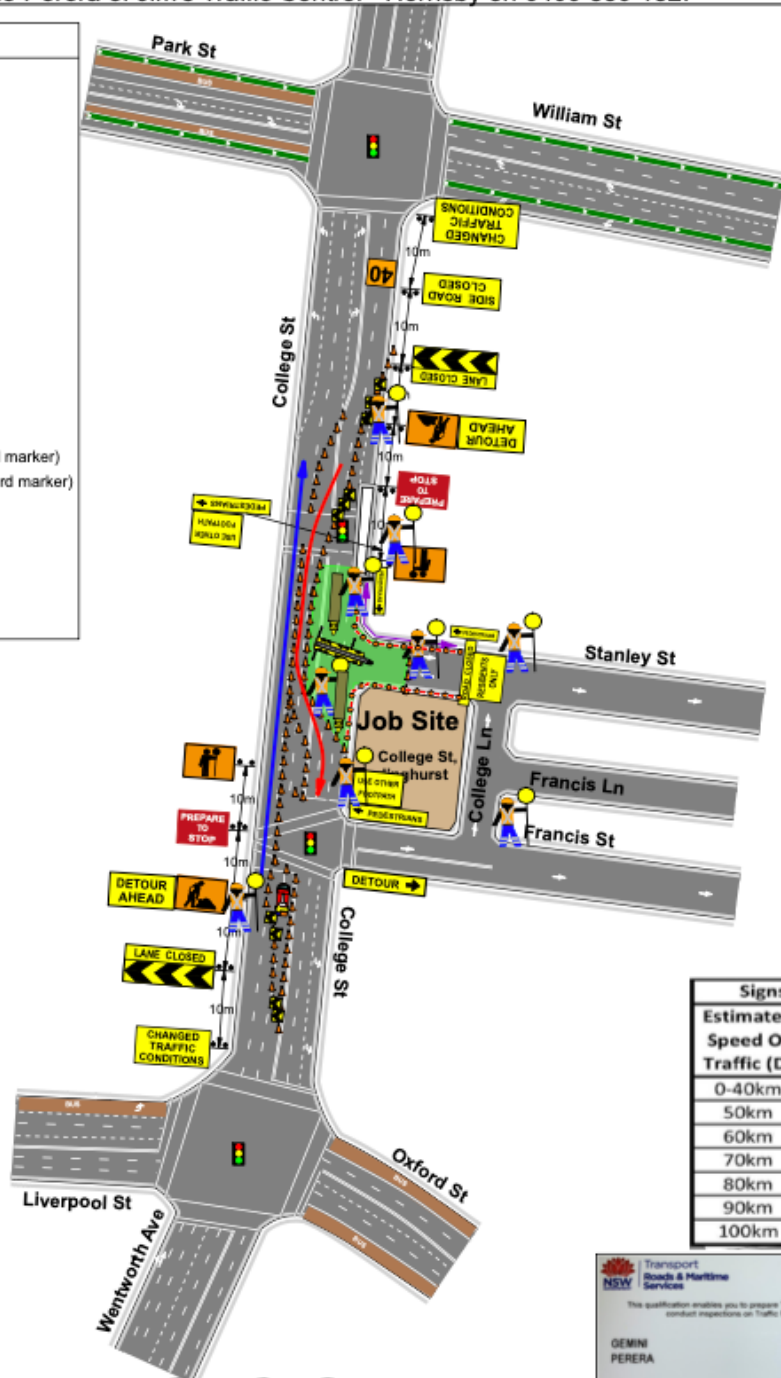

Signs Spacing's	
Estimated Speed Of Traffic (D)	Dimension Range
0-40km	0-5m
50km	15-50m
60km	45-60m
70km	70m
80km	80m
90km	90m
100km	100m

NSW Transport Roads & Maritime Services
 Prepare a Work Zone Traffic Management Plan
 Cert No. 0052272002
 This qualification enables you to prepare Traffic Management Plans and conduct inspections on Traffic Management Plans.
GEMINI PERERA
 Expiry Date: 24/01/2023
 This card is not a proof of identity.

PLAN NOT TO SCALE

Detour Routes

Manifest
5 x T5-1 (L) DETOUR LEFT
5 x Traffic Controller
2 x RESIDENTS residents only
2 x T1-6 DETOUR AHEAD
1 x T2-4 ROAD CLOSED
1 x T5-1 (F) DETOUR IN FRONT
1 x T5-1 (R) DETOUR LEFT

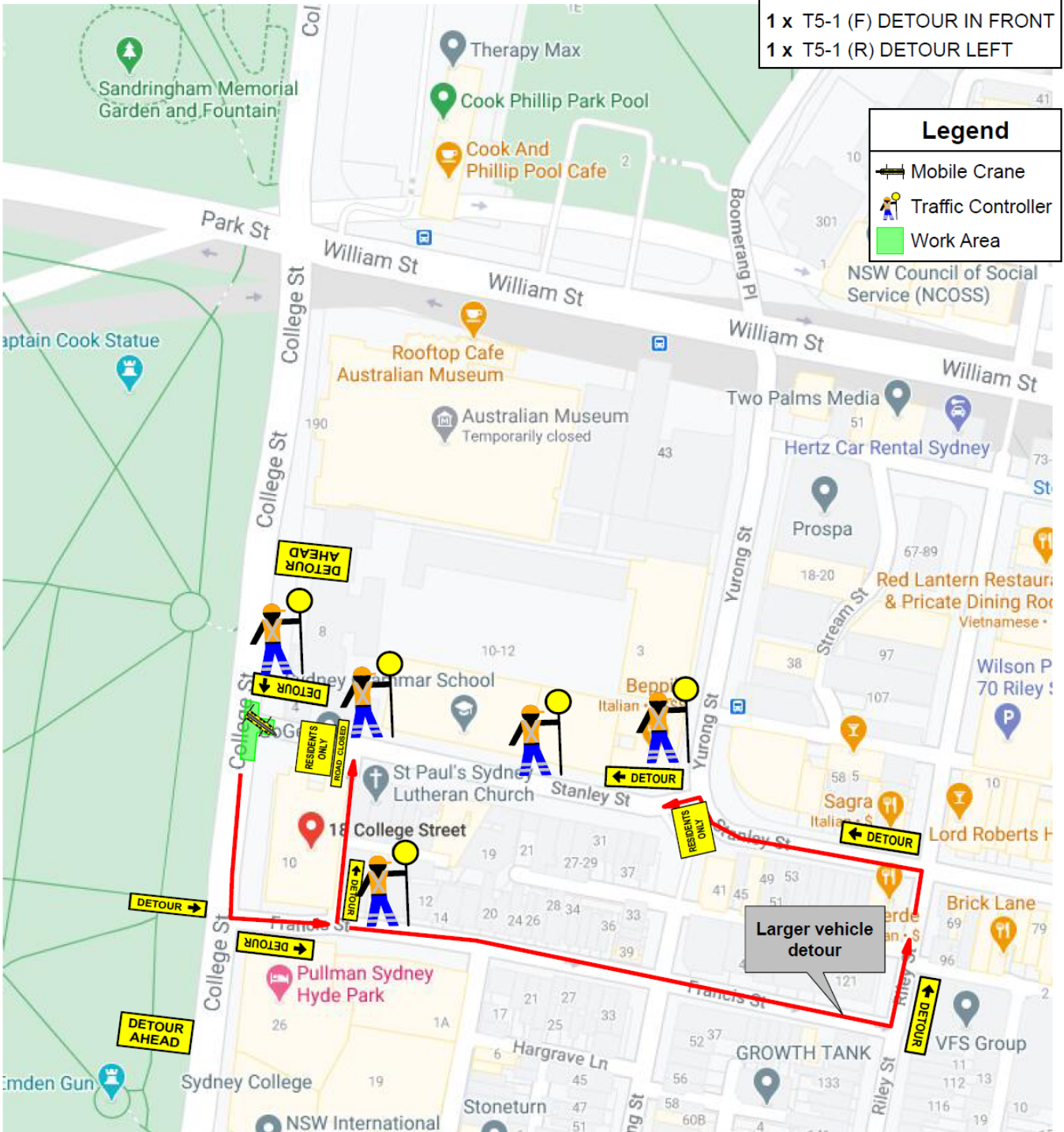

PLAN NOT TO SCALE